Gettysburg Compiler.

104TH YEAR | Weekly, $1.00 a Year. | GETTYSBURG, PA., SATURDAY, OCTOBER 20, 1923 | Entered as second class matter at the Post Office at Gettysburg, Pa. | NO. 10

BUCHANAN VALLEY'S DAY

UNVEILING OF THE STATUE OF THE WHITE SQUAW.

Judge Gillan Presides and State Librarian George P. Donohue Makes the Address.

About five hundred souls witnessed the unveiling of the statue to the White Squaw, Mary Jemison who was carried away from Buchanan Valley in the days of the early set-

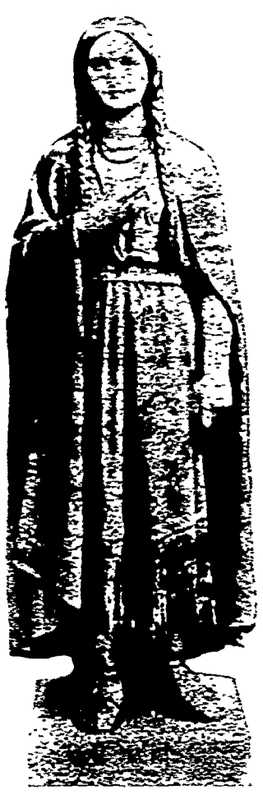

The White Squaw.

tlement of the county. The story of the White Squaw appealed to many citizens of Adams and Franklin counties and they were present with many many more to do honor to Father Will W. Whalen, by whose unquenchable energy the event was entirely possible. He ordered the statue on the faith of the appropriateness of so doing and that there were enough people who would recognize that fact and would help to pay for it.

The statue is situated near old St. Ignatius Church, about two miles from the Jemison home and the foundation was made from stones taken from the ruins of the Jemison home. It stands at the entrance of the park built near the church.

Looking out across historic Buchanan Valley, the statue of Mary Jemison is life like in every detail, since by a new process the various parts of the bronze are colored as in real life. The work shows the little Scotch Irish girl in the garb of an Indian maiden, with two plaits of brown hair falling across her shoulders. She wears the characteristic brown leather dress of the squaw and moccasins cover her feet.

The crowd gathered around the statue wrapped in the folds of Old Glory at two o'clock in the afternoon and Father Whalen briefly presented Hon. W. Rush Gillan, president judge of the courts of Franklin county who spoke in highest terms of the work of Father Whalen in having the memorial to Mary Jemison erected, that as long as the race lasted, the wonderful story of the White Squaw, captured as a little girl and living with the Indians until she became one of the wisest of their leaders would be preserved and told and retold.

Judge Gillan in conclusion introduced Dr. George P. Donohue, of Harrisburg, State Librarian. Dr. Donohue first called attention to the adoption of the White Squaw by Father Whalen as "Our Mary," while in his thoughts for many years the White Squaw had been to him "My Mary" for the reason that he was one of two men who had given more time and labor to the searching out of the facts of her life, and while he and his friend had collaborated in the work the White Squaw had always been to them and so referred to as "Our Mary," and since the departure of his friend, this Indian woman had become "My Mary" to him. He said that he had perhaps over a hundred letters from his friend, each one detailing some new find and how they were verifying the details of her life. It was his hope that before he went to the setting sun or the setting sun came to him, to put in book form the collection of letters and data gathered in a lifetime about the White Squaw.

Dr. Donohue told of the wonderful woman personified in Mary Jemison, born upon the ocean, while her parents were coming to the new country. The family settled in Buchanan Valley and when she was but sixteen years old the family had been captured, the parents scalped, and Mary carried off into captivity. He told of her marriage to two Indian braves and of her rise to an important place in the Six Nations.

He called attention to the falsity of the history written by the whites about the Indians. That the great State of Pennsylvania at the coming of the whites had been held by the Six Nations and the taking of their land and possessions was as much an outrage to the Indians as would have been the taking of this great State by the German army. He recalled a remark of an old Indian, saying that whenever the Indians had defeated the invaders the result was preserved in history as a massacre, as the Wyoming Massacre, and Massacre of Wounded Knee, but whenever the tables were turned it was a battle. He declared that much of the history of the killing of women and children was false. He declared that the defeat of Custer was the victory of one of the best fighters that ever trod the earth, who had outgeneraled Custer, had outwitted the white fighter at every point. The Indian as a born and bred warrior had made good in every war in which this country had been engaged, even to the part they had taken in the great World War.

At the conclusion of the address the five-year-old daughter of Mr. and Mrs. E. G. Miller, of Orrtanna, pulled the string releasing the flag wrapped around the statue and as the White Squaw stood unveiled, a clapping of hands greeted the event.

Father Whalen then brought the event to a close with a few happy remarks and an invitation to the dinner ready in the park. Then the merry-go-round got into high gear, the orchestra was accompanied by dancing feet, the dining tables filled and a regular old fashioned Buchanan Valley picnic was the order of the day with the genius of the Valley, Father Will Whalen, having a watchful eye on events, and a big committee had charge of the sale of Father Whalen's interpretation of the life of the White Squaw, called "The Red Lily of Buchanan Valley."

November Court Jurors.

The regular November court is scheduled for the second Monday of the month, on Nov. 12, and the following Grand and Petit Jurors have been taken from the jury wheel for service at that court:

GRAND JURY.

Bumbaugh, H. E., Gettysburg.
Bixler, Blaine E., Mt. Pleasant.
Bollinger, Russell, Littlestown.
Bender, Geo. W., Gettysburg.
Brown, John D., Fairfield.
Chritzman, Geo. W., Gettysburg.
Cole, James C., Menallen.
Cole, John C., Butler.
Garver, J. O., Reading.
Hoofnagle, J. C., Oxford.
Hartzell, Benj. L., Butler.
Hemler, F. X., Conowago.
Kohler, Philip S., New Oxford.
Lauver, James S., Butler.
Myers, W. R., Mt. Joy.
Mickley, John A., Gettysburg.
Myers, R. D., Huntington.
March, J. Frank, Straban.
Noel, F. S., Conowago.
Parr, Edw. K., Littlestown.
Reigle, Harvey, Menallen.
Thorn, John, Gettysburg.
Pearson, C. E., York Springs.
Thomas, H. H., Gettysburg.

PETIT JURORS.

Bunty, Lewis J., McSherrystown.
Brinkerhoff, Henry, Gettysburg.
Cashman, Chas. H., Straban.
Chapman, W. D., Latimore.
Culp, Geo. L., Menallen.
Culp, Jas. W., Gettysburg.
Delap, J. P., Bendersville.
Eppleman, John, Jr., Menallen.
Eck, Marshall, Gettysburg.
Eisenhart, Chas. E., Hamilton.
Funt, Emery H., Biglerville.
Geesey, J. H., Oxford.
Heiges, C. A., Gettysburg.
Harman, Robt., Straban.
Krichten, Stan. E., McSherrystown.
Kitzmiller, Chas. V., Gettysburg.
Lischey, Jacob R., York Springs.
Leas, J. Walter, Gettysburg.
Lupp, Oscar, Gettysburg.
Myers, Grover, Tyrone.
Mehring, Harry, Littlestown.
Meals, Adam G., Butler.
McGuire, Jos. A., Gettysburg.
McKinney, Grover, McSherrystown.
Oyler, J. Edw., Gettysburg.
Rickrode, Chas. H., Reading.
Reed, Robt. A., Highland.
Roberts, Arthur, Franklin.
Shields, Arthur, Gettysburg.
Slonaker, Chas. Gettysburg.
Stitt, B. H., Straban.
Schriver, Wm., Oxford.
Stover, Wm., Menallen.
Stock, Wm. H., Mt. Pleasant.
Tawney, John, McSherrystown.
Troxel, Chas., Gettysburg.
Wilson, Robt. H., Littlestown.
Walker, G. K., Straban.

Adams County's Oldest Woman.

One of the most remarkable women, and without a doubt the oldest in Adams County is Mrs. Mary Anne King who resides with her daughter, Mrs. Lucinda C. Sterner in Littlestown and who reached her one hundreth birthday anniversary October 11th. In spite of her 100 years, Mrs. King is remarkably well preserved and active, and can converse readily both in English and German.

Mrs. King, the daughter of Mr. and Mrs. Adam Menchey was born in Germany township, Adams county, October 11, 1823, when James Monroe was president, and when the union consisted of just twenty-four states. Seventy-eight years ago she was married to James King, a carpenter, died November 16, 1906.

Mrs. King never had a severe illness until five years ago when an attack of indigestion kept her abed for three months. She has twenty-two grandchildren, 49 great-grandchildren and one great-great-great-grandchild.

—Mr. and Mrs. Harry S. Tipton and sons of Elmira, N. Y. are visiting relatives here

Dr. H. W. A. Hanson, 8th President of Gettysburg College.

GETTYSBURG COLLEGES' DAY

INAUGURATION OF REV. H. W. A. HANSON AS 8TH PRESIDENT.

A Brilliant College Function from the Opening Procession to the Reception in the Evening.

Gettysburg College officially started on a new career with a new president, Dr. H. W. A. Hanson, on Friday, October 19, 1923, when Dr. Hanson was officially and formally inaugurated as the eighth president of the Institution and the hosts of alumni looked forward to a greater destiny for the institution.

A great number of the alumni and distinguished guests gathered for the ceremony on Friday and at 9.45 the imposing procession moved from Glatfelter Hall to the tent on the banks of the Tiber, which had been prepared for an audience of several thousand souls.

Music for the occasion was furnished by an orchestra from Harrisburg of twenty five pieces and at 10 o'clock the formal exercises were opened with the singing of the College Hymn and the Alma Mater.

Professor William J. Gies, Ph.D., of Columbia College presided and gave the salutation to the president-elect.

John F. Dapp, president of the Board of Trustees conducted the installation ceremonies, and placed in the hands of Dr. W. H. A. Hanson, the Administration of Gettysburg College.

Prof. Charles J. Smith of Roanoke College, from which institution Dr. Hanson graduated presented greetings to the new president. Henry W. Bikle, Esq., of Philadelphia, spoke for the Alumni, Dr. Milton H. Valentine for the faculty and Frederick Reinartz for the students.

Dr. Hanson then delivered his inaugural address, pledging his devotion to the cause of Gettysburg College.

A collation was served at the Academy by the ladies of Gettysburg at one o'clock to the new president, faculty, board of trustees, distinguished guests, over forty institutions being represented at the inaugural ceremonies and the collation, and alumni. Hon. Dimner F. Beeber, '74, was the toastmaster, and speeches were made by Provost Josiah H. Penniman, Pres. J. L. Morgan of Dickinson, Pres. H. H. Apple, of Franklin and Marshall, and Pres. John W. Haas, of Muhlenberg.

Later in the afternoon the guests were taken over the battlefield.

The inaugural festivities closed in the evening with a reception in the Y. M. C. A. Building by President and Mrs. Hanson. The entire event proved a brilliant college function and one that will be preserved in picture and print in the archives of the institution, for a motion picture of the inaugural was made and will be included in the films of Pathe News and the films will be preserved among the college records. The story of the inaugural will be prepared by Professor Cline of the English Department for future historical purposes.

Candidate Withdraws.

Raymond F. Topper present District Attorney of Adams county, who has served in that office for two terms covering a period of eight years, has filed a withdrawal of his name from the Republican ticket. He was not a candidate at the primary but 226 Republicans had written his name on the ballot from all parts of the county. It is not known whether the Adams Co. Republican committee will nominate a candidate for the place.

GREAT FARMER'S DAY

J. W. KENDLEHART WINS THE FORD AUTO.

The Flying Exhibition Declared to be the Greatest Stunt Ever Seen Here.

Farmers' Day was an ideal one, weather fine, exhibits numerous, premiums attractive and the two features of the day great successes. These were the Ford giving away and the flying by 1st Lieut. Victor S. Strahm.

The Ford was the free will gift of the business men of the town, and 50,000 tickets were distributed freely by the merchants to every one asking for them, and those giving and receiving had a merry time over the event, and then at 4.30 the Square was packed with a mass of people to hear the winning number announced. The stubs of the tickets had been collected in a barrel during the day and when they had all been well mixed one was picked out and it was announced that No. 43606 had won and the holder should step forward. J. William Kendlehart, teller at the Gettysburg National Bank came forward with the right coupon. The winning the only one he had. The winning was greeted with showers of coupons being hurled into the air.

First Lieutenant Victor S. Strahm, adjutant of the Middletown Depot Flying Field near Harrisburg, gave en exhibition better than any before seen in this place, thrilling the crowds watching him. The exhibition was about noon and the middle of the afternoon the aviator left for Middletown.

The following is the list of premiums offered by the stores of the town.

Gettysburg Shoe Shining Parlor.

Best 9 inch plate of quinces—1st prize, $2.50 cash; 2nd prize, $1.50 cash.

1 Mrs. Calvin Hoffman, Biglerville R. R.

2 Edwin Slaybaugh.

National Garage, D. J. Forney, Prop.

Finest bouquet of chrysanthemums—1st prize, $4 in cash; 2nd prize, $2 in cash.

1 Mrs. Clem Hartman, Cashtown.

2 Miss Evelyn Carey, Biglerville R. R.

Best 9 inch plate Jonathan apples—1st prize, $4 in cash; 2nd prize, $2 in cash.

1 C. A. Heikes, Gettysburg.

2 Bruce Thomas, Biglerville.

Guessing contest—30x3 1-2 grey innertube.

Number of ball bearings in box, 502. Mrs. J. W. Kugler, Fairfield, winner, guess 501.

Dubbs & Pitzer, Centre Square.

Guessing contest—$5.00 in gold.

Hour that doll baby would dive, 2.21 and 5 seconds P. M. Guess, Robert Deardorff and J. A. Hummelbaugh at 2.20.

Best freak vegetable or fruit—$2.50 in gold.

C. J. Wilson, Harney, twin pumpkins.

Morris Pharmacy.

Guessing contest—$1.00 in trade.

Correct number of tablets in a pile, 647.

R. C. Robinson, Gettysburg, 650.

Ruth Dave, 650.

Bernice Weikert, 650.

W. H. Tipton.

Best 9 inch plate Concord grapes—$5.00 cash.

None entered.

Guessing contest, number of film spools in window 4190. $2.00. Winner, Edna Klinefelter, Gettysburg, 4183.

New Eberhart Garage, C. W. Epley, Prop.

Longest ear of red corn—$3.00 in cash.

E. S. Bream, Gettysburg R. D.

Heaviest white potato—30x3 1-2 innertube.

Henry M. Taylor, Biglerville R. D.

Guessing contest, number of cotter pins in jar, 278. $3.00 merchandise. Winner, J. S. Eiker, Fairfield, 278.

Office Service Bureau.

Largest apple—1st prize, 500 letterheads and envelopes; 2nd prize, 250 letterheads and envelopes; 3rd prize, rubber stamp made to order.

1 John Shealer, Gettysburg R. D.

2 Carl Slaybaugh, Aspers.

3 Eva Raffensperger, Gettysburg R. D.

Best can peaches—1st prize, $3.00 box stationery; 2nd prize, 100 engraved calling cards; 3rd prize, $1.00 in trade.

1 Mrs. Chas. Dougherty, Gettysburg.

2 Mrs. Lloyd Kuhn, Aspers.

3 Mrs. Meader Williams, Gettysburg.

Guessing contest, number of hickory nuts, 483—1st prize, $3.00 in trade; 2nd prize, $2.00 in trade; 3rd prize, $1.00 in trade. Tied.

483 Ruth Burkholder and Margaret McGaughy, Gettysburg.

481 Mrs. F. J. Slonaker and Roy Herr, Gettysburg.

485 Maybelle Asper and Elwood Myers, Gettysburg.

486 Chas. Swope, Gettysburg, Mrs. Wm. Hartman, Biglerville.

Blue Parrot.

Best sponge cake—1st prize, hand painted candy jar; 2nd prize, box of candy.

1 Mary Jane Snyder, Gettysburg.

2 Miss Hattie McGrew, Gettysburg.

Needlecraft, 52 Chambersburg St.

Finest hand embroidered towel—$2.50 cash.

Mrs. Guy Wolf, Gettysburg.

Finest hand made scarf—$2.50 cash.

Dorothy Weaver.

Guessing contest—vanity box for lady

Guessing beads in a bottle, 807.

Winner, Mrs. P. A. Miller, 800, Gettysburg.

There were five tied in this and the winner had to be drawn.

Shop Unique, 46 Chambersburg St.

Finest 9 inch plate red tomatoes—1st prize, $3.00 cash; 2nd prize, $2.00 cash.

1 Ira D. Pitzer, Biglerville R. D.

2 Mrs. Guy Wolf, Gettysburg.

Guessing contest, number beans in a jar, 315.

Winner, gentleman's wallet, Maurice Balling, 313.

Bottle of Perfume for lady, Mrs. James Donaldson, Orrtanna, 315.

Brehm, The Tailor.

Largest head cabbage—$5.00 cash.

Mrs. M. C. Black, Gettysburg R. D., 20 lb. head.

Best display 1-2 dozen dahlias—$2.50 cash.

Mrs. Russel Coulson, Gettysburg.

Guessing contest—choice of material for a $45 suit.

Keet Drug Store.

Best 9 inch plate McIntosh apples—$3 in merchandise.

None entered.

Best bouquet flowers—$2.50 in merchandise.

Mrs. J. A. Clutz, Gettysburg.

Guessing contest—$2.50 in merchandise.

No. of moth balls in keg, 1261.

1263 Sara Black.

1263 Walter Reynolds, Jr.

1263 Blanche Luckenbaugh.

Oyler Tire Company.

Largest sweet potato—30x3 1-2 Miller cord tire.

Earl Trostle, Arendtsville.

Guessing contest—Boyce motometer.

Correct mileage on Miller tire 10,640. Winner M. E. McDannell, Biglerville, 10,900.

Eckert's Shoe and Stocking Store.

Best 9 inch plate white grapes—Pair boy's $3.75 shoes.

Mrs. Reuben Lower, Brysonia.

Finest pair hand-made knitted sox for child—pair girl's $4.00 shoes.

Miss Ella Gilliland, Gettysburg.

Guessing contest, number of keyrings, 747, pair men's $1.00 stockings.

1 Daniel Miller, 749, Gettysburg R. 6

2 Mervin Weikert, 745, Gettysburg R. 4.

3 H. C. Sanders, 749, Gettysburg.

Guessing contest, number of buttons, 545, pair ladies' $1.00 stockings.

Winner, Edna Rice, Bendersville, 543.

Gettysburg Candy Kitchen.

Best 9 inch plate Summer Rambo apples—2 pound box candy.

None entered.

Best 9 inch plate Bartlett pears—2 pound box candy.

John Garretson, Floradale.

Best bauquet cactus dahlias—2 pound box candy.

Miss Addie Sachs, Gettysburg.

Guessing contest, pieces of candy in box, 1101, 1 pound box chocolates.

Winner, Mae Robinson, 1101.

J. D. Lippy & Son.

Best plate of 5 Rome Beauty apples—1st prize, $5.00 cash; 2nd prize, $3.00 cash; 3rd, $1.50 cash.

1 Boyer Bros., Arendtsville.

2 R. E. Rice, Biglerville.

3 Boyer Bros., Arendtsville.

3 best ears of corn, any variety—1st prize, $4.00 cash; 2nd, $2.50 cash; 3rd, $1.50 cash.

1 Robert Durboraw, Gettysburg R. D. 2.

2 J. C. Bream, Gettysburg R. 4.

3 H. W. Bluebaugh, Gettysburg R 4

Photoplay Theatre.

Guessing contest—To person guessing nearest number of inches of film at Photoplay Theatre, will be given 20 tickets, and to second nearest correct, 10 tickets.

1 F. W. Beers, College.

2 Joseph Oyler, Gettysburg.

Misses Chritzman.

Best layer cake baked by town lady—$5.00.

(Continued on Page 3)

DEATH OF MRS. HELEN KEITH

AT AN ADVANCED AGE WHILE VISITING HER DAUGHTER.

Other Deaths in the County and Those Well Known to Our People.

Mrs. Helen A. Keith, widow of Rev. W. H. Keith, for many years a resident of Gettysburg, died at the home of her daughter, Mrs. C. Roy Miller, at Lincoln, Neb., last Saturday night. She was 83 years of age. Mrs. Keith was born at New Oxford, a daughter of the late William D. and Magdalene Lanius Himes. She was the widow of the late W. H. Keith, who was a former pastor of the Gettysburg Methodist Church and died here at the close of his pastorate. She is survived by her daughter, Mrs. Miller; one son, John D. Keith, Esq., of Gettysburg, and a daughter, Mrs. E. S. Stackhouse, of Bloomsburg, by a previous marriage. Keith Berger, of Gettysburg, the son of the late Mrs. Magdalene L. Berger and William K. Hafer, son of the late Mrs. Helena K. Hafer, of Gettysburg are grandsons. Mrs. Helen Keith had always taken a very active part in church and temperance work of the town. Funeral services were held Wednesday afternoon from the Gettysburg Methodist Episcopal Church by Rev. Harry E. Daniels, pastor, and interment was in the family plot in the New Oxford Cemetery.

David A. King, a well-known cigar maker and lodgman died suddenly at his home in Germany township, near Littlestown, last Friday afternoon from acute heart attack aged 54 years, 5 months and 3 days. Mr. King had retired in his usual good health Thursday evening. Friday morning he complained of feeling badly and after drinking a cup of coffee, was suddenly stricken. He was a cigar maker by trade and at the time of death was employed by George Buddy, of Littlestown. He was a member of Washington Camp No. 386 P. O. S. of A. and Catoctin Tribe No. 129 I. O. R. M., Littlestown. He was a son of Cornelius and the late Catharine King. He was unmarried and leaves his father, with whom he lived, and one brother, Samuel King; two sisters, Mrs. Oscar Harner, of Germany township, and Miss Sarah C. King at home. Funeral was on Monday with services and interment at St. John's Lutheran Church, Rev. Geo. H. Eveler officiating.

Joseph A. Hesson, of Littlestown, who has been bedfast since last March from a stroke of paralysis, died last Thursday morning aged 76 years, 7 months and 10 days. He was a son of the late George and Julia Hesson. Surviving him is his widow, who was Miss Maria Ickes, a daughter, Mrs. Charles Pfeffer, with whom he made his home; a grandson, Edgar Pfeffer, and a sister, Mrs. Annie Robinson, of Littlestown. The funeral was held on last Saturday, Rev. Dr. F. S. Lindaman of Christ Reformed Church, officiating, assisted by Rev. H. Clay Bergstresser of St. Paul's Lutheran Church, Littlestown, with interment in Mt. Carmel Cemetery, Littlestown.

Mrs. Lucinda Fyette Bair, widow of Jacob Bair, of Mt. Pleasant township, near White Hall, died last Saturday from cancer of the stomach, aged 83 years, 6 months and 15 days. She was a daughter of the late Elias and Sarah Sponseller. Two brothers survive, Amos F. Sponseller, with whom she made her home, and Rufus S. Sponseller, of near New Oxford. Funeral was held on Tuesday with services and interment at St. Luke's Church, Rev. S. B. Beck, officiating.

Wilbur Leo Storm, infant son of Leo and Ethel Hertz Storm, of Midway, died from cholera infantum aged 4 months and 16 days. The child leaves his parents, one brother, Robert, aged 3 years, his grandparents, Mr. and Mrs. Frank Hertz, of Midway, and Mrs. Mary Storm, of McSherrystown. Funeral was on Saturday, services in St. Vincent's Church by Rev. W. A. Howard, with interment in St. Mary's Cemetery, McSherrystown.

Jay Emory Hostetter, son of Mr. and Mrs. J. Emory Hostetter, of Littlestown rural route No. 4, died from stomach complications aged 3 months and 3 days. Besides the parents five sisters survive, Ruth, Marguerite, Grace, Clara and Anna, all at home. Funeral was on Wednesday, with services and interment at Hostetter's Meeting House, Rev. Meyer officiating.

Mrs. Jacob A. Wildasin, of Blooming Grove, York county, died at the York Hospital on Wednesday of last week. Death was caused by peritonitis, following an operation Saturday previous. She was aged 45 years. Besides her husband she leaves one son, at home; her mother, Mrs. Rosie Keefer, of Gettysburg; one sister, Mrs. Jacob A. Kauffer, of Fredom township, and three brothers, C. C. Kefer, of Hanover, and Clarence and Dennis Kefer, of York. Funeral services were held at Dubbs Church, Blooming Grove, Sunday afternoon with interment in the cemetery adjoining the church.

Mrs. Harriet E. Z[illegible] died

(Continued [illegible])

NewspaperARCHIVE®
NewspaperARCHIVE®

Gettysburg Compiler

GETTYSBURG, PA.,-OCT. 20. 1923.

Wm. Arch. McClean .....Editor

OCTOBER 1923

SUN	MON	TUE	WED	THU	FRI	SAT
	1	2	3	4	5	6
7	8	9	10	11	12	13
14	15	16	17	18	19	20
21	22	23	24	25	26	27
28	29	30	31			

DEMOCRATIC TICKET.

Judge of the Superior Court
CHARLES D. McAVOY
Prothonotary
C. B. YOHE
Sheriff
G. D. MORRISON
Clerk of the Courts
LUTHER C. PLANK
Register and Recorder
CHARLES G. TAUGHINBAUGH
County Treasurer
HARRY J. TROXEL
District Attorney
JOHN P. BUTT, JR.
County Commissioners
C. A. HERSHEY
REUBEN SCHWARTZ
Directors of the Poor
A. J. GUISE
JOHN A. STAMBAUGH
County Surveyor
S. MILEY MILLER
Coroner
DR. EDGAR A. MILLER
County Auditors
HARRY B. BEARD
GEO. W. TOPPER

DEATHS.

(Continued from page 1.)

at her home in San Diego, Cal., Oct. 1. Death was caused by infirmities of old age. She was aged 89 years, 2 months and 10 days. She was a daughter of the late Jonathan and Catherine Golden, of near York Springs, and was the last surviving member of her family. She went west about 60 years ago, and had resided in California for the last 35 years.

John W. Lane, colored, died at his home on South Washington street last Friday night from tuberculosis, which had followed after he had been gassed while serving with the American Expeditionary Forces in France. He was aged 26 years, 4 months and 12 days. Lane had served two enlistments in the United States Army. His first enlistment began with Oct. 29, 1917, when he was a member of Co. B. 309th Labor Battalion, and went overseas. Being honorably discharged on June 29, 1919, he re-enlisted on the following day in Co. K, 25th Infantry, at Camp Jackson, South Carolint. He received an honorable discharge from this outfit on June 29, 1920. He is survived by his mother, Mrs. Harriet Lane; his wife, Mrs. Dollie S. Lane; one son, John R. Lane; one stepson, Robert W. Johnson, and one brother, Robert Lane, the latter of Macungie, this State. Funeral services were on Tuesday afternoon from St. Paul's A. M. E. Zion Church, conducted by Rev. J. M. Davis, with interment in the colored cemetery.

Stanley Richard Pizeck, proprietor of the New Era newspaper at Middletown, Delaware, died at his home on Monday at the age of 38 years. He attended Gettysburg College for several years, a member of the class of 1910, and took a prominent part in college athletics. After leaving college he took up newspaper work and was an editor on the Philadelphia North American and later became the head of a Publicity Bureau of the Du Ponts of Delaware, and several years ago bought the New Era of Middletown. He married Miss Laura Schick, daughter of Herman H. Schick, a former resident of Gettysburg, of Wilmington, Delaware. He leaves besides his wife, one son, Richard Pizeck. The body was brought to Gettysburg on Thursday morning and funeral was held from the train. Dr. Milton H. Valentine conducting the services at the grave in the Evergreen Cemetery and six of his fraternity brothers of Phi Kappa Psi acting as pall-bearers.

The State Highway Department will build one mile of water bound macadam road through Main street, York Springs, according to announcement made by their borough authorities. Construction work will start in the near future and the town will bear ten per cent of the cost which will be $12,500. The large crusher now at Idaville will be moved to the limestone quarry of George N. Bushey near town and crushing of rock will begin as soon as the machinery can be placed in position.

—Miss Grace S. Yohe has returned to her home in New Oxford after a visit with relatives here.

—Mr. and Mrs. Boyd Martin and Miss Cora Green of Huntingdon have returned to their homes after a visit with Mr. and Mrs. Paul A Martin, Broadway.

PERSONAL POINTS OF VIEW

COMINGS AND GOINGS INTO AND OUT OF THE TOWN.

Social and Other Individual Happenings and Other Local Items of Interest.

—Miss E. Youle, of Leonia, N. J., is the guest of Miss Flora Rudkin at the home of Mrs. John M. Warner, Baltimore street over the week-end.

—Mrs. Ruse, of Abilene, Kansas, who has been visiting Mrs. S. H. Butt, Baltimore street, for two weeks, left for Greencastle on Friday where she will visit relatives for several weeks before returning to the West.

—Dr. Chas. W. Leitzell, of Albany, N. Y., prsident of the New York Synod of the Lutheran Church, is spending some time at the home of Mr. and Mrs. H. B. Bender, where Mrs. Leitzell has been visiting for several weeks.

—Mr. and Mrs. Charles A. Williams have returned to their home on Hanover street after spending two weeks with relatives at Akron, Ohio.

—Mrs. John Koch, of Harrisburg, spent this week as the guest of Mrs. H. P. Belknap, Baltimore street.

—U. F. White, of Salisbury, Md., is visiting at the home of Mr. and Mrs. Chas. W. Troxell, West Middle street.

—Miss O. C. McClean, East Middle street, and Mrs. C. M. Stock, York are visiting relatives in Elizabeth, N. J., and Staten Island, N. Y.

—Mrs. Arthur Strang, of Brewster, N. Y., was a recent guest of Mrs. John A. Mumper, Baltimore street.

—Dr. and Mrs. M. S. Weaver and son are visiting relatives in Washington, Pa.

—James Gilliland, who is attending the University of Pennsylvania Law School spent the week-end at his home on Carlisle street.

—Chas. H. Little, Jr., Liberty street, has gone to Pittsburgh to take up a course of study with the Westinghouse Co.

—Miss Carrie Miller, Miss Helen Culp, Miss Elizabeth Rummel, of town and Miss Bess Raffensperger of Arendtsville, spent Sunday at Graeffenberg Inn, Caledonia.

—Rev. E. H. Hummelbaugh, pastor of the United Brethren Church has been transferred to the U. S. Church at Mont Alto by action of the annual Conference of the U. B. Church. Rev. F. L. Stine of Mont Alto has been assigned to the Gettysburg church. Rev. Hummelbaugh and family will not move to Mont Alto until the latter part of this month.

—Mrs. D. J. Spangler of Harrisburg spent the week-end at the home of Mr. and Mrs. J. C. Hoke, West High street.

—Mrs. E. S. Faber has returned to her home on Chambersburg street after spending several months with her daughter, Mrs. L. A. Day, at Denver, Colorado.

Proposed Wheat Tariff Increase Made Ridiculous by Facts

Farmers who are able to remember events as far back as 1921 will hardly be deceived by the latest Republican proposal to increase the tariff on wheat from 30 to 50 cents a bushel as a means of staying the agricultural depression. The tariff on wheat has been 30 and 35 cents a bushel for more than twenty-eight months, but it has not prevented a ruinous decrease in prices.

What the Republican leaders called the "farmer's tariff" was passed May 27, 1921. This carried a duty of 35 cents a bushel on wheat. On the day this bill was signed by the President, No. 2 hard winter wheat was selling in Chicago at an average of $1.68 cents a bushel. On May 26, 1922—a year after the enactment of this tariff—the same grade of wheat was selling for $1.33 a bushel. The decline in twelve months was 35 cents a bushel, or the amount of the duty.

On the first anniversary of the Fordney-McCumber law's enactment—September 22, 1923—wheat sold in Chicago at an average of $1.00 a bushel. This price was 68 cents a bushel less than it was bringing in May, 1921, when the Republican began to "protect" the farmer. This bit of history shows that wheat fell 35 cents a bushel during the operation of the tariff of 35 cents a bushel and 33 cents since the duty of 30 cents a bushel has been effective.

Something to Think About

By F. A. WALKER

THE COUNTENANCE

SOME countenances are like sealed packages, impenetrable to the sharpest eye; others resemble an open volume whose every line can be read in a passing glance, provided, of course, that the reader has intuition and can glimpse the soul on the threshold and interpret its signals.

A blush often speaks more eloquently than carefully chosen words; a tear tells the tale of sorrow that tongue fails utterly to name; a pallor communicates in a language of its own, fully read and comprehended at a glance.

Each one of these changes in the countenance speaks directly from the heart, voices the heart's emotions, its faith or doubt, its gladness or grief, its hope or despair.

Look on the sunny countenance of the child and see beaming there the joy it brought only a year or so ago from the heavens; gaze upon the face of the old man, seamed with the passage of years, and behold the far-away look in his eyes trying to ken the unfathomably mystery of the future hidden off there in the dark which he cannot penetrate.

One is bubbling with joyous anticipation, the other is dreading, he knows not what.

The child laughs, dances and sings; the man sighs and groans, eager to leave his tenement of clay, yet afraid to go. Life in one is just beginning; in the other it is merging with the shadows.

All these feelings are legible in the countenance of humans everywhere; all are written in the same language which requires no interpreter to divulge its meaning, save the close observing eye.

To explain these impressions in words would require hours, yet the trained eye can read them in a moment and get from them their true significance without making an error or missing an accent.

A voice may change with inflection and give words a new meaning, but a message once written on the countenance becomes deeper and stronger with the advancing years.

The kindly eye grows kinder, the vile eye more leering and bestial, good and evil qualities recognized in an instant.

The face is a tablet upon which Time writes unerringly of the soul as it journeys through this world in quest of some undefined pleasure which it seems never to find.

(©, 1923, by McClure Newspaper Syndicate.)

Mother's Cook Book

A vigorous temper is not altogether an evil; men who are as easy as an old shoe are generally of as little worth.—Spurgeon.

FOOD WE LIKE

WHERE fresh clams in the shell are in the market, remove the clams without breaking the shells apart. Wash the shells and clams. Make a dressing of soaked bread crumbs, two eggs, a half teaspoonful of salt, butter to season and a little sage or poultry dressing if liked. Pack the clams in the dressing and push back into the shells, press them together and bake in a hot oven.

Horseradish Sauce.

This is very good served with fish. Mix four tablespoonfuls of fresh grated horseradish, two tablespoonfuls of vinegar, one teaspoonful of salt, and a few grains of cayenne. Chill. Just before serving fold in one cupful of whipped cream; less cream will be satisfactory.

Sweet Potato Biscuit.

Take two cupfuls of sifted flour, one teaspoonful of salt, three teaspoonfuls of baking powder, one cupful of mashed sweet potatoes, three tablespoonfuls of shortening, and milk to mix. Add the shortening to the flour in the usual way for pastry or biscuit, then add the mashed potato in the same way. Add milk to make of the consistency to roll, roll one-third inch thick, and cut into rounds. Bake fifteen minutes in a hot oven.

Sweet Potato Custard.

Beat three eggs, separating the yolks and whites, grate three cupfuls of sweet potato uncooked, measure one cupful of sugar, two tablespoonfuls of butter, one pint of milk, one-half teaspoonful of salt. Cream the butter and sugar. Add the egg yolk, potatoes, milk, spices, salt and vanilla. Put into a buttered baking dish, dot with bits of butter and bake covered for the first of the baking. Serve from the dish. This will be good served with boiled ham.

Support with your vote and influence

Chas. G. Taughinbaugh

Democratic Candidate for Register and Recorder

He devoted the greater part of his life to farming in Reading, Straban and Cumberland townships and will if elected devote himself to faithful and courteous discharge of the duties of the office.

Vote for

Charles A. Hershey

of Franklin Township

for

County Commissioner

Your support is solicited and will be appreciated at the election Nov. 6, 1923

BANK STATEMENT.

Report of the condition of the Abbottstown State Bank located at Abbottstown, Adams county, Pa., at the close of business Sept. 29, 1923.

RESOURCES.

RESERVE FUND:	
Cash, specie and notes	$ 2,517.85
Due from approved reserve agents	5,992.49
Legal reserve securities at par	6,050.00
Nickels and cents	86.51
Checks and cash items	77.62
Due from banks, trust companies, etc., excluding reserve	224.64
Bills discounted: upon one name	5,681.29
Bills discounted: upon two or more names	71,073.28
Time loans with collateral	15,758.69
Call loans with collateral	3,100.00
Loans on call: upon one name	1,195.00
Loans on call: upon two or more names	65.00
Bonds	42,257.41
Mortgages and judgments of record	17,421.38
Office building and lot	6,872.92
Furniture and fixtures	5,013.97
Overdrafts	60.02
Total	$183,447.99

LIABILITIES.

Capital stock paid in cash	$ 35,000.00
Surplus	3,500.00
Undivided profits, less expenses and taxes paid	2,480.39
DEMAND DEPOSITS:	
Deposits subject to check	37,596.75
TIME DEPOSITS:	
Time certificates of deposit	101,616.52
Time savings fund deposits, Xmas	2,721.37
Book value of legal reserve securities below par	427.84
Other liabilities not included in above	105.12
Total	$183,447.99

State of Pennsylvania, County of Adams, SS.

I, H. F. Stambaugh, Cashier of the above named bank, do solemnly swear that the above statement is true to the best of my knowledge and belief.

H. F. STAMBAUGH, Cashier.

Subscribed and sworn to before me this 5th day of October, 1923.

(Signed) S. P. NAGLE, J. P.

My commission expires Jan. 28, 1928

Correct Attest:
R. ALTLAND
JEREMIAH LILLICH
J. A. KINNEMAN
Directors.

NOTICE.

The First Account of the Citizens Trust Co., of Gettysburg, Pa., Guardian of Earl I. Myers, a person of weak mind, was filed in the Court of Common Pleas, of Adams County, Penn'a., on August 25th, 1923, and the same will be heard, examined, audited and confirmed by the said Court on the 15th day of October, A. D., 1923, at 10.00 o'clock, A. M. unless cause be shown to the contrary.

G. HARRY ROTH,
Prothonotary.

John Hamm, of Clear Springs, sold his farm of 196 acres, located at Big Dam, to Ben Harbold for $10,500.

ADMINISTRATRIX'S NOTICE

Estate of Jacob A. Eckert.—Letters of administration on the estate of Jacob A. Eckert, late of Reading township, Adams county, Pa., having been granted to the undersigned, residing in Reading township, she hereby gives notice to all persons indebted to said estate to make immediate payment and those having claims to present them properly authenticated for settlement.

IDA C. ECKERT,
Administratrix,
Hampton, Adams Co., Pa.

Or her attorney,
C. S. Duncan, Esq.,
Gettysburg, Pa.

"COLD IN THE HEAD"

is an acute attack of Nasal Catarrh. Those subject to frequent "colds" are generally in a "run down" condition.

HALL'S CATARRH MEDICINE is a Treatment consisting of an Ointment, to be used locally, and a Tonic, which acts Quickly through the Blood on the Mucous Surfaces, building up the System, and making you less liable to "colds."

Sold by druggists for over 40 Years.

F. J. Cheney & Co., Toledo, O.

The Rev. L. M. Gardner of York Springs celebrated his 93rd birthday anniversary on Oct. 10.

KEEPS CHILDREN WELL AND STRONG

FOR children who are weak and thin Gude's Pepto-Mangan is the ideal tonic. It contains the iron they need for pure blood, bodily energy, and firm, solid flesh. At this season every child will benefit by taking it. At your druggist's, in liquid and tablet form.

Free Trial Tablets To see for yourself the health-building value of Gude's Pepto-Mangan, write today for generous Trial Package of Tablets. Send no money—just name and address to M. J. Breitenbach Co., 53 Warren St., N. Y.

Gude's Pepto-Mangan

Tonic and Blood Enricher

Mrs. Leonide T. McKenna, of McSherrystown, who spent the past month or more with relatives in Ireland has returned to her home.

A lazy liver leads to chronic dyspepsia and constipation—weakens the whole system. Doan's Regulets (30c per box) act mildly on the liver and bowels. At all drug stores.

In recognition of her talent and musical studies, Miss Marie Buddy, daughter of Mr. and Mrs. Geo. A. Buddy, of Littlestown, has been awarded a scholarship by the president of Peabody Conservatory of Music, Baltimore. This scholarship will entitle her to private lessons in voice, harmony, solfeggio, ear training, opera and the foreign languages.

Watch babies bowels till the frosts come. Dr. Fahrney's Teething Syrup keeps them in good shape. Sample free.

Monroe Alleman, of Orlando, Fla., formerly of Littlestown, last Tuesday, had his left arm severely injured in a football game between the Freshman and Varsity eleven at Gainesville, where he is a student at the University of Florida. No bones were fractured but the x-ray showed tissues were saturated with blood from several large blood vessels which were torn apart.

For any itchiness of the skin, for skin rashes, chap, pimples, etc., try Doan's Ointment. 60c at all drug stores.

M. A. Cashman of Pennville was arrested this week on oath of G. A. Raffensperger, Straban Township cattle dealer, with passing two fraudulent checks. The case was settled when Cashman made the checks good.

Feel languid, weak, run down? Headache? Stomach "off?" A good remedy is Burdock Blood Bitters. Ask your druggist. Price $1.25.

W. E. Jacobs of York Springs added another old rifle to his collection last week. The gun, a flintlock musket; bearing the imprint, "Harpers Ferry 1812," is in a good state of preservation. The gun was used by a York county soldier during the second war with Great Britain.

Leaves are falling. Babies don't fall away while taking Dr. Fahrney's Teething Syrup. It makes sap—blood.

M. T. Dill, formerly of York Springs, now of Prescott, Wis., presented to his nephew, G. A. Dill, who resides upon his 60-acre farm, within the borough limits of Dillsburg, the deed properly executed and transferred.

Cheapest accident insurance—Dr. Thomas' Eclectic Oil. For burns, scalds, cuts and emergencies. All druggists sell it. 30c and 60c.

Miss Mary Snyder, daughter of Dr. W. R. Snyder, of New Oxford, left on Monday to enter the Univ. of P. hospital training school for nurses in Philadelphia.

Dr. Henry F. Goeken, of Philadelphia, has rented the Geo. A. Klingel property and will move to New Oxford in a few days. Dr. Goeken is a graduate of Mt. St. Mary's college, Emmitsburg, in the class of 1909. He was a former army surgeon.

WANTED—Young or middle-aged men for hospital attendants. Wages $45.00 per month and all living expenses, with increase to $65.00 through continued service. Annual vacation given with pay. Reference required. Address, Superintendent Warren State Hospital, Warren, Pa.

FOR COUNTY TREASURER
VOTE FOR
HARRY J. TROXELL

NEWSPAPER ARCHIVE®
NEWSPAPER ARCHIVE®

GREAT FARMERS' DAY.

(Continued from page 1.)

Mrs. Wm. D. Gilbert.
Best layer cake baked by country lady—$5.00.
Mrs. E. G. Lower, Table Rock.

Penrose Myers.

Nicest bouquet of flowers brought in by a country lady—14 kt. white gold 25 year case, 15 jewel movement bracelet watch, value $18.00.
Gertrude Carey, Biglerville.
Best plate of homemade candy made by a town lady—14 kt. white gold 25 year case, 15 jewel movement bracelet watch, value $18.00.
Mrs. John Heck.
Best pencil drawing made by town girl between age of 6 and 14 years—solid gold set ring value $5.00.
Dorothy Bushman.
Three largest apples, any variety, brought in by a country girl between age of 6 and 14 years—solid gold set ring, value $5.00.
Miss Anna Watson, Iron Springs.
Guessing contest, open to all—Person guessing the correct number of parts contained in watch movement on display in window, will receive either a ladies' or gents' $18.00 watch.
To continue until Oct. 27.

Miller, Centre Square, Red Front.

$2.00 worth of groceries for best chocolate layer cake.
Mrs. Harry Stallsmith, Guldens.
$1.00 worth of groceries for best lemon merange pie.
Mrs. Alice Heagy, Gettysburg.

Texas Hot Weanies.

Box of candy if lady wins; cartoon of cigarettes if man wins the guessing contest, No. of weenies in jar 77.
Louise Ramer, Gettysburg, 77.
Chas. A. Harner, Fairfield, 77.

H. & T. Electric Company.

Nicest stalk of celery—flashlight.
M. M. Sterner, Gettysburg R. 6.
Best pumpkin pie baked by farmer's wife—hand lantern.
Mrs. Ray Epley, Two Taverns.
Finest hog—fire extinguisher.
C. C. Bream.
Best sponge cake—electric iron.
Mrs. Murray Sheads, Gettysburg.

Gardners' Five, Ten and Twenty-five.

Best plate winter Banana apples—$2.50 cash.
G. M. Stock, Idaville.
Largest pumpkin—$2.50 cash.
Hanson W. Taylor.
Best plate fudge—$2.50 cash.
Mrs. Howard Sheffer, Gettysburg.
Largest sweet potato—$2.50 cash.
Mrs. Willis Bream, Gettysburg R. 6.

C. A. Blocher, Jeweler.

Best plate of Stayman apples—Elgin watch in Silverine case.
George Boyer, Arendtsville.
Best chocolate cake—string of pearls.
Mrs. J. P. Dalbey, Gettysburg.
Person guessing value of jewelry displayed in our window on Farmer's Day—$2.50 cash.
Value $1050.50.
Five guesses tied at $1050.00.
Bessie Breighner, Gettysburg.
M. S. Good, Hanover.
Annie Miller, McKnightstown.
Frances Bell, Hunterstown.
S. S. Shaulis, Seminary.
Frances Bell, drawn as winner.

F. S. Faber.

Best plate Stayman Winsap apples—$3.00 box cigars.
1 W. J. Barbour.
2 G. C. Myers, Gardners.

The Hub.

$5.00 hat for best cake.
Mrs. Emma Maryon, Gettysburg.

American Stores.

Largest redbeet—box of groceries, value $4.00.
W. B. Fidler, Aspers.

Peckman & Ott.

Best peck of wheat—$3.00 cash.
J. H. Rex, Wenksville.
Second best peck of wheat $2.00 cash.
J. H. Rex, Wenksville.

A Danner Buehler.

Largest pumpkin—$2.50 in cash.
Mr. Kelly.

Eddie Plank's Garage.

For person registering with us lucky automobile license number, same to be determined by drawing—5 gals. Mobile oil.
Raymond Little, Littlestown.

The Leader Store.

Best ear of corn—$2.50 in merchandise.
J. C. Bream, Gettysburg No. 4.
Tallest stalk of corn—$2.50 in merchandise.
George Felix, Gettysburg No. 3.
Guessing correct number of pennies in jar, $2.50. No. 946.
Winner, E. K. Rider, College, 946.
A drawing was made of every person registering in store on Farmers' Day. Three prizes as follows were given to the first three cards drawn—1st, 2 O. D. army blankets; 2nd, 1 O. D. army blanket; 3rd, 1 O. D. army blanket.
1 Mr. Carl Kane, Biglerville.
2 Miss Carrie Spangler, Fairfield.
3 Mrs. Cecil Guise, Gettysburg R. 7.

Central Auto Company.

Guessing contest, number of beans in bottle, 2372. 1st prize, spotlight; 2nd prize, vision mirror.
1 Mary Myers, New Oxford, 2400.
2 Robert Weikert, Gettysburg, 2350.

Citizens' Oil Company.

Guessing contest, number beans in bottle, 635. 1st prize, 25 lbs. cup grease; 2nd prize, 10 lbs. cup grease.
1 Joseph Shanty, Gettysburg, 635.
2 Moses Bair, Gettysburg, 636.

Nau's Store.

Best sponge cake—1 sack flour.
Mrs. Leo Redding, Gettysburg.
Best roll of country butter, 2 lbs. or over—5 pound Nau's Nu-Blend coffee.
Mrs. Garretson, Fairfield R. D. 1.
10 ears of best yellow corn—10 lbs. granulated sugar.
Harvey Hoffman, Gettysburg R. D.
Guessing contest, number of beans in bottle, 1400.
Winner, Chester C. Jacobs, Gettysburg R. D., 1400, box of chewing gum.
Guessing date of half dollar, 1893, P. L. Waganbach, College, 1923.

G. F. Mitchell.

Quarter peck of finest potatoes—52 piece set blue bird china dishes, 1st prize; table set consisting of cream pitcher, sugar bowl and butter dish, 2nd prize.
1 Paul S. Hoffman, Biglerville R. D.
2 J. H. Rex, Wenksville.

P. W. Stallsmith.

Best bouquet of flowers, any variety—1 year's subscription to any Philadelphia or Baltimore daily.
Mrs. Edw. Plank, Gettysburg.
Best Angel Food cake—$5.00.
Mrs. Lee Shilliday, Gettysburg.
Best Devil's Food cake—$2.50.
Mrs. E. G. Lower, Gettysburg.

Stallsmith's Music Store.

Best looking potted fern—$5.00 worth of records.
Mrs. Wm. E. Olinger, Gettysburg.

Kendlehart's Cigar Store.

1st prize, $2.50 in gold to winner of guessing contest, number of boxes of matches, 1008.
Winner, Wm. Zieder, Gettysburg, 1009.

People's Drug Store.

Best quart jar yellow peaches—$5 in gold.
Mrs. Lloyd Kuhn, Wenksville.
Best 1-2 dozen white chrysanthemums—$5.00 in gold.
Mrs. John Reamer, Cashtown.

Haines' Shoe Store.

Best bull one year or over—1 pair high-cut boots or shoes, value $4.98.
C. J. Weaner.
Best quart jar white peaches—1 pair rubbers.
Mrs. John Epley, Gettysburg R. 2.
Best 1-2 dozen monthly roses—1 pair bed room slippers.
Mrs. Clyde Daley, Gettysburg.

Quality Shop.

Best plate Delicious apples—$5.00 in merchandise.
G. M. Stock, Idaville.
Best plate Baldwin apples—$5.00 in merchandise.
John Shealer, Orrtanna.

N. L. Minter.

Best peck of potatoes, round type—1-2 gallon oysters.
H. L. Taylor, Biglerville.
Best peck of potatoes, long type—1-2 gallon oysters.
None.
Best quart red cherries—1-2 gallon oysters.
Mrs. A. D. Sheely, Cashtown.

People's Cash Store.

Best peck of Russet potatoes—1 case, 2 doz. cans N. P. peas.
Paul S. Hoffman, Biglerville.
Best peck Irish Cobbler potatoes—1 case, 2 doz. cans, Conewago corn.
None.

Adams County Hardware Company.

Best peck sweet poratoes—1 pair shears.
Mrs. S. A. Skinner, Arendtsville.
Best 5 bunches of celery—Winchester flashlight.
Mrs. Ira Walter, Fairfield.
Best plate Stayman apples—hunting coat.
G. M. Stock, Idaville.
Best plate Grimes Golden apples—1 box shells.
Boyer Bros., Arendtsville.
Best 3 pound box of honey—1 butcher knife.
None.

R. W. Wentz.

Best peck yam sweet potatoes—$4.75 electric lamp.
Walter Howe, Biglerville.
Best plate of Ben Davis apples—$19.50 tea wagon.
Allen Barnes, Arendtsville.
Best quart kidney beans, shelled—$4.50 rocking chair.
Paul Spangler, Gettysburg.

Dougherty & Hartley.

Plate of largest grapes—1st prize $2; 2nd prize, $1.
1 Mrs. Reuben Lower, Biglerville R. D.
2 Mrs. Merle Miller, McKnightstown.
For best plate Stayman apples—1st prize, $2; 2nd prize, $1.
1 Boyer Bros., Arendtsville.
2 Paul Carbaugh, Arendtsville.
Best plate Rome Beauty—1st prize, $2; 2nd prize, $1.
1 R. T. Sandoe, Biglerville.
2 C. E. Kuhn, Cashtown.
Best quart jar white cherries—1st prize, $2; 2nd prize, $1.
1 Mrs. A. D. Sheely, Cashtown.
2 Mrs. Chas. Thomas, Gettysburg R. D.
Two largest sweet potatoes—1st prize, $2; 2nd prize, $1.
1 A. W. Griest, Floradale.
2 R. H. Lupp, Biglerville.
Largest quinces—1st prize, $2.00; 2d prize, $1.00.
1 Mrs. Chas. Taylor, Biglerville.
2 Mrs. Elias Patterson, Gettysburg R. D.

Plaza Restaurant.

Best dozen dahlias, any variety—$2.50.
Mrs. Harry Thomas, Gettysburg.

H. B. Sefton.

Best plate Jonathan apples—$2.50 razor.
Jacob Sharrah, Cashtown.

The Sweetland.

Best plate Paradise apples—5 pound box candy.
G. M. Stock, Idaville.

M. A. Hartley Company.

Largest apple, any variety—$4.00 Gettysburg focusing flashlight.
Marguerite Cullison, Gettysburg R. D. 5; pound apple.

Miss Anna Reck.

Best embroidered or crocheted table runner—$1.50 in merchandise.
Mrs. Wm. Hersh, Gettysburg.
Best hand-knit ladies sweater—$1.50 in merchandise.
Miss Grace Ramer, Gettysburg.
Married couple, living together longest length of time on farm (must register at store)—$1.50 in merchandise.
Mr. and Mrs. A. L. Rinehart, Gettysburg R. D.; 53 years.
Person guessing nearest correct number of stitches on hat in window will be given—$1.50 in merchandise.
Correct number 2854. Winner, Mrs. Eilene Miller, 2850.

Atlantic & Pacific Tea Company.

Best cone-shaped, pointed head of cabbage—5 pounds Red Circle coffee.
H. B. Spence, Orrtanna.

Stoner's Tire Shop.

For oldest Ford car, in running order (in case of more than one of the same year, manufacturer's number will govern)—1 30x31 1-2 Oldfield tire.
J. E. Spence, Orrtanna, 1909 model; mfg. No. 7556.

Gettysburg Compiler.

Tallest stalk of corn—$2.00 in cash.
George Felix, Gettysburg R. D. 3.

—Baker's Battery Service.

Best ten ears of corn—$4.25 flashlight.
J. C. Bream, Gettysburg R. D. 4.
Best plate of Stark apples—$4.25 flashlight.
J. R. Gochenour.

Harris Brothers.

Largest ear of corn—$10 worth of merchandise.
C. A. Landis, Fairfield.

Trimmer's Five & Ten.

Best dressed chicken—$3.00 in merchandise.
1 Mrs. Carbaugh, Gettysburg R. 4.
2 Mrs. Orville Reilly, Gettysburg R. D.
Best Devil's Food cake by town lady—1 "White-house" roaster.
Mrs. Storm, East Middle street.
Guessing contest, pieces of candy in jar, 717. Wagon and doll.
Winner, Boy, Russel Cook, Gettysburg, 719; girl, Anna Mae Wilson, Harney, 723.

Gettysburg Department Store.

Dozen best brown eggs—2 pounds Chase & Sanborn coffee.
Miss Mertz, Gettysburg.
Best plate of York Stripe apples—10 pounds Arsenate of Lead.
W. W. Boyer, Arendtsville.
Best plate of Winter Banana apples—25 pounds dry lime sulphur.
G. M. Stock, Idaville.
Best home-made loaf of bread—1 No. 4 Universal bread mixer.
Mrs. Elias Patterson, Gettysburg R. D.
Best home-made sponge cake—7 cup Royal Rochester perculator.
Mrs. Harry Heck, Gettysburg R. 1.
Best home-made pumpkin pie—1 "Heisey" glass flower basket.
Mrs. James Leister, Gettysburg.
Best 1-2 dozen white chrysanthemums—1 Pyrex casserole and frame
Mrs. Clem Hartman, Cashtown.
Best pound print of butter—12 pounds of Pillsbury flour.
Mrs. A. W. Griest, Floradale.

Shuman's Drug Store.

Dozen best white eggs—quart size Thermos bottle.
Mrs. F. B. Twisden, Gettysburg R. 2.
Best plate York Imperial apples—1 box cigars.
Mrs. Earl Trostle, Arendtsville.
Best glass Current jelly—1 box candy.
Mrs. Lloyd Hartman, Gettysburg.

Mumper's Studio.

Largest yam or sweet potatoes—No. 2-A Brownie kodak.
Esther Riggeal.

Lewis Kirsein.

Largest head of cabbage—$2.50 in merchandise.
John Fleck, Mummasburg.
Best plate Keifer pears—$2.50 in merchandise.
Mrs. R. L. Sandoe, Biglerville.

H. T. Maring.

Heaviest pumpkin—1st prize, 1 oil heater; 2nd prize, a galvanized bushel measure.
W. F. Carbaugh, McKnightstown.
Fred Diehl, Biglerville.
Best quart jar mixed pickles—1st prize, aluminum preserving kettle; 2nd prize, an aluminum perculator.
1 Mrs. Max Leese, Orrtanna.
2 Mrs. Norman Storrick, Gettysburg.

G. W. Reichle.

Best 1-2 dozen chrysanthemums, any variety—1st prize, $5.00; 2nd prize, $2.50.
1 Miss Marie Carey.
2 Mrs. Harry Kunkle.

Pitzer's Meat Market.

Largest watermelon, 10 lb. beef roast, John Garretson, Aspers. Best roses, 6 lb. pork roast, Mrs. Culp, York street, Gettysburg.

C. W. Cook.

Best homemade devil's cake—1 ladies' sweater, value $7.50.
Mrs. Norman Storrick.
Mrs. Clyde Daley.
Best glass apple jelly—ladies' silk hose, value, $2.00.
Mrs. Harry Stallsmith.
Mrs. Preston Hull.
Mrs. D. M. Hoffman.
Best 5 in. or 9 in. plate Smokehouse apples—1 pair shoes, value $7.50.
Boyer Bros.
Guy Stock.
Plymouth Rocks, any variety—1 man's hat, value, $7.50.
John Eppley.
1st Prize—Winesap Apples—Grover Myers—Manhattan Shirt.

Gettysburg National Bank.

Best angelfood cake baked by county lady—$5.00 cash.
Mary Stauffer, Gettysburg, R.D. 7.
Best devil's food cake baked by town lady—$5.00 cash.
Mrs. Shoop, Seminary Ridge.
Best peck of wheat—$5.00 cash.
Guy Rex, Aspers.

E. H. Forrest.

Best bushel potatoes, any variety—1st prize, $5.00; 2nd prize, $2.00; 3rd prize, $1.00.
1—Mervin Black, Wenksville.
2—Earl Hoffman, Brysonia.
3—Henry Taylor, Aspers, R. D.

Citizens' Trust Company.

Plate of 5 largest pears of any variety—$2.00 in cash.
J. W. Arendt, Gettysburg, R.D. 9.
Best stalk of celery of any variety—$2.00 in cash.
Mrs. Leonard Hennig, Gettysburg.
Best 6 ears of yellow corn—$2 in cash.
C. A. Shriver, Harney
Best one pound of chocolate fudge—$2.00 in cash.
Mrs. Howard Sheffer, Gettysburg.

First National Bank.

This bank covered all prize winners, in each of the classes mentioned below with cash prizes.

Durocs:
Boars, 6 months or over.
Geo. Motter, Two Taverns.
Sows, 6 months to 1 year.
Geo. Motter, Two Taverns.

Chester White.
Sows, 6 months to 1 year.
Robert Bream.
Best hog, Chester White, C. C. Bream.

CATTLE:—Sweepstake for best Holstein bull, 1st C. J. Weaner, Gettysburg R.R. 7. 2nd. Mr. Zimmerman, Gettysburg R.R. 8.
Sweepstake for best Holstein female, 1st and 2nd, Roy Weaner, Gettysburg, R.R. 7.
Sweepstake for best Guernsey female, Emory Fox, Gettysburg R.R. 2,

Baby Show Awards.

Birth to Six months old Class:
First prize, Silver Spoon; Helen Spangler, 167 York St., 5½ months old, 19 lbs., 26¾ inches tall.
Second Prize, Red Ribbon, Mary Anzengruber, P. O. Box 174, Gettysburg, 5 months, 18½ lbs., 26½ in. tall.
Six months to one year old Class:
First Prize, White sack, donated by G. W. Weaver & Son.
Billy Shealer Jr., 18 Fourth St., 11 months, 24½ lbs., 30¼ in. tall.
Second Prize, Red ribbon: Harry Oyler, 453 W. Middle St., 8 months, 22½ lbs., 29½ in. tall.
One year to eighteen months old Class:
First Prize: Pink sack, donated by C. W. Cook.
Warren H. Baltzley, Fairfield, 1 year, six months, 39½ lbs., 34 in. tall.
Second Prize, Red Ribbon: Harry Foulk, 151 High St., 15 months, 30½ lbs., 23½ in. tall.
Eighteen months to two years old Class:
First Prize, Stroller, donated by Home Furnishing Co.
Samuel Spangier, 167 York St., 2 years, 32⅞ lbs., 36 in tall.
Second Prize, Red Ribbon: Eugene Strausbaugh, Carlisle St., 22 months, 32½ lbs., 35½ in. tall.
Youngest baby weighed:
First Prize: Feeding spoon: Floyd Walker Jr., E. R. R. St.
Second Prize: Red Ribbon: Lawrence E. Woodward, Stallsmith Building.
Smallest baby weighed:
First Prize: Feeding spoon: Jane Elizabeth Walter, R. D. 5, Gettysburg, 6 weeks, 5½ lbs., 18 in. tall.
Second Prize: Red Ribbon: Beatrice Bagot, 432 S. Washington St., 7 weeks, 7¾ lbs., 21 in. tall.
Twins: Two years old.
Prize: Silver spoon: Dorothy and Doris Shealer, Orrtanna R. D. 2.
Nearest normal in age, weight and height:
Eighteen months to two year old Class:
First Prize: John Sherman 38 Franklin St., Gettysburg, 23 months, 27 lbs., 23 in. tall. Silver spoon.
Second Prize: Red Ribbon: Margaret Beckley, 321 Baltimore St., Gettysburg, 19 months, 24½ lbs., 31¾ in.
One year to eighteen months old Class:
First Prize: Silver Spoon: Clare Sanders, R. D. 7, Gettysburg, 15 months, 24 lbs., 31½ in. tall.
Second Prize: Red Ribbon: Doris Shultz, R. D. 5, Gettysburg, 14 months, 24 lbs., 32 in. tall.
Six months to one year old Class:
First Prize, Silver spoon: John Charles Felix, R. D. 3, Gettysburg, 1 year old, Oct. 18th., 21¾ lbs., 29½ in. tall.
Second Prize: Red ribbons: Alice Rachel Hartman, R. D. 5, Gettysburg, 11 months, 3 weeks, 19 lbs., 29 in. tall.
Number of babies weighed, 219.
Judges who were invited to judge the babies were from Fairfield, Biglerville, and York Springs.
All prizes not otherwise indicated were furnished by Farmers Day Committee, and the babies were weighed by Miss Kate Briel, Mrs. Wm. A. Miller, Mrs. C. B. Daugherty, and Miss Margaret MacMillan, assisted by the Camp Fire Girls of the Tawasee Camp Fire.
Literature was furnished by the State Dept of Health and the Metropolitan Life Ins. Co., and a toy souvenir furnished by the Farmers Day Committee, was given to every child weighed.

Much Whiskey for Sickness.

The Federal Prohibition headquarters in Washington is aroused at the number of cases of illness requiring whiskey in their treatment. Fully 500.000 personss appear to have this sort of "illness." requiring daily doses of liquor.

The bureau's records show that the 45.000 doctors permitted to prescribe liquor gave out more than 17,000.000 pint permits during the past 12 months, causing more than 2.200.000 gallons of liquor to be withdrawn.

Prescriptions are being dispensed at the rate of 48.000 a day, it is estimated. Bureau statisticians, allowing 10 days for the consumption of each pint of liquor, as provided by law, in figuring the consumption of medical liquor, place the total number of persons drinking it in excess of 480.000 every day.

Until now, the bureau has been without means of knowing the amount of liquor prescribing going on in this country, except by a rough comparison between the maximum amount of liquor licensed doctors could prescribe and the actual amount of liquor withdrawn from the warehouses for this purpose.

The bureau has decided to tighten things up by requiring all druggists, wholesale and reail, to submit regular reports of their transactions in medicinal liquors.

These reports will enable the bureau to check up the amount of liquors authorized by permits issued through State offices to be dispensed and the amount actually disposed of by comparison of State office and druggist reports. At the same time the bureau will be enabled to know what localities exceed the normal amount of prescriptions. In cases of exaggerated excess, quiet investigations will undoubtedly be launched by the bureau.

Miss Clara B. Feiser, R. N. of New Oxford, has been elected delegate from the Harrisburg Nurses' Association to the State Nurses' convention at Pittsburg, on October 25th.

World famous Chocolate Milk and Butter Caramel Chocolate made on the farm entirely from milk and butter. Once tasted always wanted. Chocolate experts say greatest candy secret ever discovered. Have refused large offers for the secret. Introductory offer 2 lbs. $1.50 postpaid.

J. B. Lehman and Daughter
York, Pa., R. D. 8

CORRECT ENGLISH
Monthly Magazine
Authoritative Exponent of English for 20 years
Edited and founded by
JOSEPHINE TURCK BAKER
Famous World Authority on English
Send 10 Cents for Sample Copy
Correct English Publishing Co.
Evanston, Illinois
Agents wanted everywhere

PREVENT FOREST FIRES—IT PAYS.

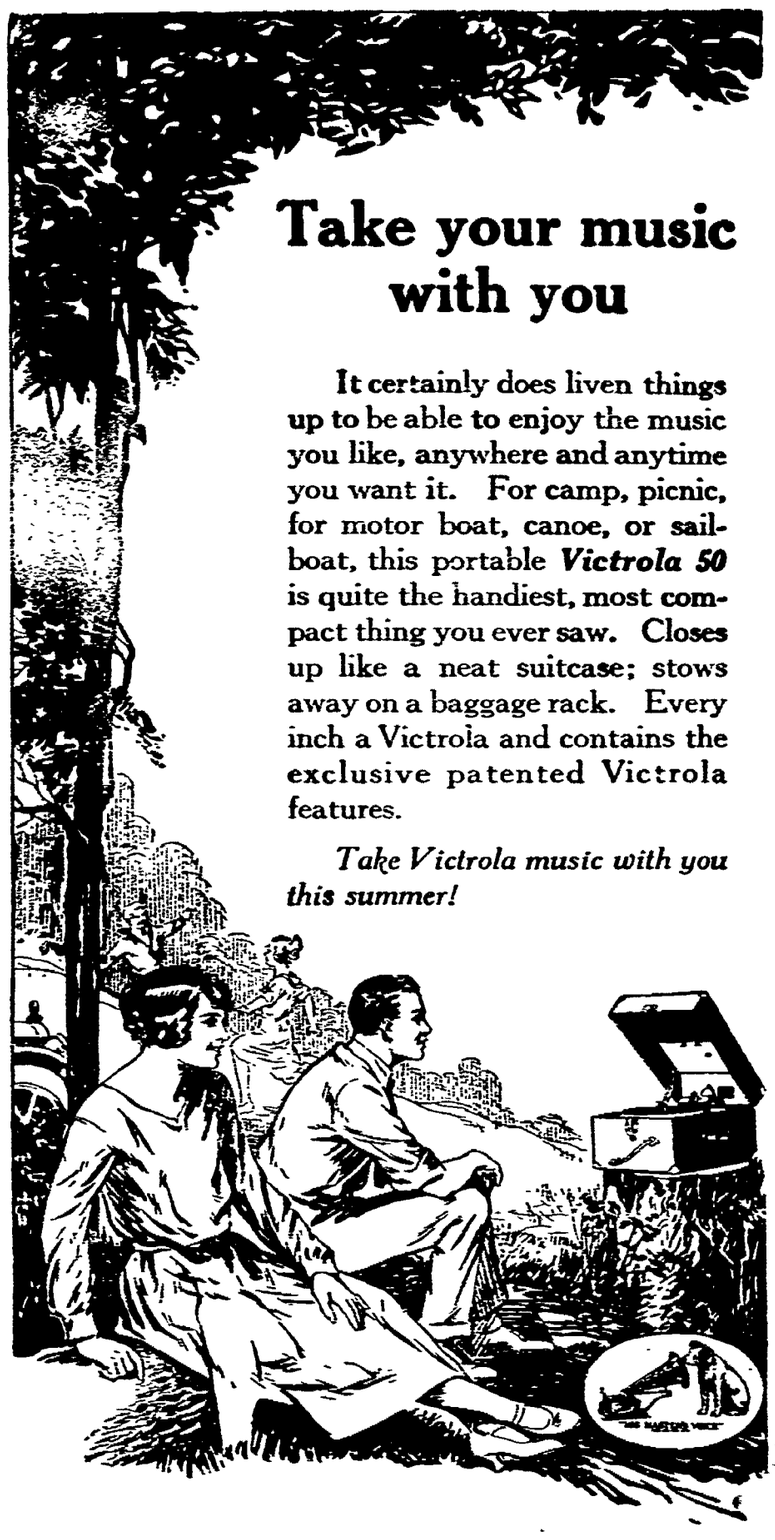

Take your music with you

It certainly does liven things up to be able to enjoy the music you like, anywhere and anytime you want it. For camp, picnic, for motor boat, canoe, or sailboat, this portable *Victrola 50* is quite the handiest, most compact thing you ever saw. Closes up like a neat suitcase; stows away on a baggage rack. Every inch a Victrola and contains the exclusive patented Victrola features.

Take Victrola music with you this summer!

The Peoples Drug Store
The Rexall, Kodak, Victrola, Store
Bell 16 J Gettysburg, Pa. United 162 W

Dr. FAHRNEY'S TEETHING SYRUP
Expels from the stomach and bowels the things that make baby cry in the night. Lets mother and baby sleep all night and get a good rest. Cures Colic in ten minutes; is a splendid medicine for Diarrhoea, Cholera Morbus and Sour Stomach. You can't get anything better for peevish, ailing, pale, skinny, under-sized babies. 25 cents at durg stores. Trial Bottle FREE by mail of Drs. D. Fahrney & Son, Hagerstown, Md., if you mention this paper.
LETS BABY SLEEP ALL NIGHT.

LAME EVERY MORNING.

A Bad Back is Generally Worse in the Morning. Gettysburg People Are Finding Relief.

A back that aches all day and causes discomfort at night is usually worse in the morning. Makes you feel as if you hadn't slept at all.

You can't get rid of kidney backache, until you reach the cause—the kidneys. Doan's Kidney Pills are especially prepared for weakened or disordered kidneys—have been gratefully recommended by thousands.

Testimony of Gettysburg people proves the merit of Doan's.

Mrs. D. F. Arendt, R.R. St., Gettysburg, gave the following statement February 4, 1916: "I was suffering from backache and dizzy headaches and my kidneys were too free in action. I felt all worn out in the morning. Hearing of Doan's Kidney Pills, I purchased some at the People's Drug Store, and they gave me relief at once. Doan's have always given me such fine benefit that I keep them on hand to use in case of need."

On April 11, 1921, Mrs. Arendt said: "I don't have kidney trouble any more and I attribute my cure to Doan's Kidney Pills. I think more highly of Doan's than I did in 1916, because the cure they brought about has been a lasting one."

Price 60c at all dealers. Don't simply ask for a kidney remedy—get Doan's Kidney Pills—the same that Mrs. Arendt had. Foster-Milburn Co., Mfrs., Buffalo, N. Y.

ADMINISTRATOR'S NOTICE.

Estate of William T. Hartzell, deceased.—Letters of administration, c. t. a., on the estate of William T. Hartzell, late of Cumberland township, Adams county, Pa., having been granted to the undersigned residing in the Borough of Gettysburg, he hereby gives notice to all persons indebted to said estate to make immediate payment and those having claims to present them properly authenticated for settlement.

Mahlon P. Hartzell,
Administrator,
Gettysburg, Pa.

Or his Atty.,
R. F. Topper, Esq.

EXECUTORS' NOTICE.

Notice is hereby given that letters testamentary on the estate of Jacob A. Appler, late of the Borough of Gettysburg, Adams county, Pa., have been granted to the undersigned and all persons indebted to the said decedent are requested to make payment, and those having claims or demands against the estate of the said decedent to make payment, without delay to

JOS. U. APPLER,
Gettysburg, Pa.
I. WILLIS APPLER,
Lemoyne, Pa.,
Executors.

Or to
J. L. WILLIAMS,
Atty. for Estate,
Gettysburg, Pa.

Send Us Your Name and address on a post card or in a letter and we will mail free and postpaid, a sample copy of

Popular Mechanics MAGAZINE

the most wonderful magazine published. 160 pages and 400 pictures every month, that will entertain every member of the family.

It contains interesting and instructive articles on the Home, Farm, Shop and Office—the newest developments in Radio, Aviation, Automobile and Garage. Each issue contains something to interest everybody.

We do not employ subscription solicitors so you will not be urged to subscribe and you are not obligating yourself in the least in asking for a free sample copy. We gladly send it to prospective readers. If you like it you can buy a copy every month from any newsdealer or send us your subscription—$3.00 for one year.

Popular Mechanics Company
200-214 E. Ontario Street, CHICAGO, ILL.

Popular Mechanics Building is devoted exclusively to the production of this great magazine.

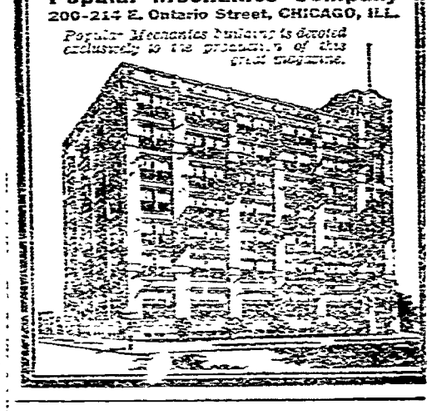

EXECUTOR'S NOTICE.

Notice is hereby given that letters testamentary on the estate of Daniel N. Kime, late of Straban township, Adams county, Pa., deceased, have been granted to the undersigned, and all persons indebted to the estate of the said decedent are requested to make payment, and all persons having claims thereagainst to present them without delay to

CHAS. A. WILLIAMS,
Executor,
Gettysburg, Pa.

Or to
J. L. Williams, Esq.,
Gettysburg, Pa.
Attorney for Estate.

U. S. Government Underwear.

[illegible] pc. New Government Wool Underwear purchased by us to sell to the public direct at 79c Each. Actual retail value $1.50 each. All sizes. Shirts 34 to 46—Drawers 30 to 46. Send correct size. Pay Postman on delivery or send us money order. If underwear is not satisfactory, we will refund money promptly upon request. Dept. 34.

Flagship Woolen Co.,
[illegible] Broadway,
New York, N. Y.

NEWSPAPERARCHIVE®

MARRIAGE BELLS RING

ROBERT GEISELMAN WEDS A LITTLESTOWN GIRL.

Wallace Wyllie, One of the Proprietors of the Eddie Plank Garage, Wedded in New Jersey.

Geiselman — Matthias. — Robert Geiselman, son of Mrs. Sarah Geiselman, of Gettysburg, and Miss Edna Virginia Matthias, daughter of Mr. and Mrs. Charles Matthias, of Littlestown, were married in the Matthias home on Sunday by Rev. A. G. Wolf, pastor of the Lutheran Church, Silver Run. The bride wore a gown of white satin and carried cream roses. Miss Ruth Wolf, Silver Run, was maid of honor, and Cletus Senft, York, was best man. The house was decorated with white chrysanthemums and autum leaves. After the ceremony the young couple left on a wedding trip to Wilmington, Del. They will reside at Peru, N. Y., where the bridegroom is principal of the high school.

***

Wyllie—Purdy.—Wallace E. Wyllie, of Gettysburg, and Miss Sara C. Purdy, of Belleville, N. J., were married Thursday morning at the home of the bride. Following a wedding breakfast at the home of the bride, Mr. and Mrs. Wyllie left on a wedding trip to the New England States. They will be at home about November 1 in an apartment in the A. B. Plank building, Baltimore street. Mr. Wyllie came to Gettysburg more than a year ago from the offices of the Edison Phonograph Company at East Orange, and is part owner with H. T. Jennings of the Eddie Plank Garage, York street. The bride is a daughter of Mrs. A. M. Purdy and has been a visitor in Gettysburg on several occasions.

***

Troxell — Gibson. — Announcement was made this morning of the marriage of Miss Margaret E. Troxell, York street, teacher at the High Street school building, to Neil W. Gibson, of Washington, D. C., in Harrisburg, on last Saturday, by the Rev. Dr. George Edward Hawes.

***

Frey—Seitz.—A pretty wedding was solemnized on Wednesday morning in Christ's Lutheran Church, Shrewsbury, York county, when Miss Zana Irene Seitz, of Shrewsbury, became the bride of Roy H. Frey, of Fountain Dale. The ring ceremony was performed by the bride's pastor, the Rev. George E. Bowersox. Mrs. Geo. E. Bowersox gave a short organ recital after which Miss Edna Fogler, church organist, played the wedding march. The church was beautifully decorated with chrysanthemums, ferns and palms. The bride wore a blue traveling suit and a corsage of Ophelia roses. After the ceremony Mr. and Mrs. Frey left for Massilon, Ohio, and other mid-western cities. Mr. Frey is a prominent merchant of Fountain Dale. During the World War he spent several months in the War Risk Insurance Department, Washington, D. C.

***

Gobrecht—Reichart—E. J. Gobrecht, son of John Gobrecht, of Union township, and Miss Cora M. Reichart, daughter of Mr. and Mrs. William Reichart of West Manheim township, York county, were married at the parsonage of the West Manheim Reformed charge, Hanover, by Rev. E. M. Sando, on last Saturday. They will reside in Hanover.

***

Laub—Taylor.—Miss Isabel C. Taylor, daughter of Mr. and Mrs. R. W. Taylor, of Biglerville, and Gordon C. Laub, of Fort Wayne, Ind., were recently married at Fort Wayne by Rev. Arthur J. Folsom, on Saturday, Oct. 6. They will make their home in Fort Wayne, where Mr. Laub is employed by the S. F. Bowser Company.

***

Bouey—Krise.—A very pretty wedding was solemnized on Tuesday morning at St. Joseph's Catholic Church, Emmitsburg, when Miss Gertrude Krise became the wife of Francis Bouey, of Altoona, Pa. A nuptial mass was celebrated at which Rev. J. O. Hayden, C.M., pastor, officiated. Miss Margaret Krise was the bridesmaid, and Mr. George Rose was the best man. The church was well filled with friends and relatives. Special music was arranged for the occasion and was under the direction of the organist, Mrs. C. F. Rotering. Breakfast was served at the home of the bride's aunt, Miss Sarah Lawrence, following the ceremony, after which Mr. and Mrs. Bouey left for a trip to Niagara Falls and upon their return will be at home in Altoona, Pa. The bridegroom is a son of Mr. and Mrs. James Bouey, of Liberty township, and saw nineteen months service during the World War with the Fourth Field Artillery.

***

Mrs. Elizabeth M. Shultz died from a stroke at her home in Latimore township last Saturday. Her illness extended over only a short period. She was a daughter of the late Henry and Elizabeth Strayer, of Latimore township. She is survived by two brothers, Henry Strayer, of York Springs, and William Strayer, of Dillsburg. Funeral services were held on Wednesday at Franklin Reformed Church, York county, conducted by the Rev. Geo. H. Evefer, of Littlestown, with interment in the cemetery adjoining.

Shetron—Wittle.—Miss Ada May Wittle, daughter of Mr. and Mrs. Ephraim Wittle, of Highspire, and Roe Harrison Shetron, son of Mrs. Ella Z. Shetron, of Harrisburg, formerly of York Springs, were married Thursday evening at the parsonage of the Christ Lutheran Church, Harrisburg, by Rev. Thomas Reisch, pastor of the church, using the ring ceremony. Mrs. Shetron was an employee at Goodyear's pharmacy at Harrisburg. Mr. Shetron is an employee of the Pennsylvania Railroad shops. Immediately after the ceremony the newly wedded pair left on a wedding trip to Waynesboro, Hagerstown and other places, and on their return to Harrisburg will be at home at 1438 Derry street, Harrisburg.

***

Hoffman — Mumper. — J. Albert Hoffman, son of Mr. and Mrs. Benjamin Hoffman, of near New Chester, and Miss Edna Mae Mumper, daughter of Mr. and Mrs. Elmer Mumper, of Dillsburg R. 5, were married at the Reformed parsonage, East Berlin, on Saturday evening by the pastor, Rev. I. S. Ditzler.

***

Laughman — Bell.—Samuel Laughman, of Bittingers, and Miss Margaret Bell, daughter of Mr. and Mrs. Harry Bell, East Berlin, were married by Justice of the Peace L. D. Sell, of Hanover, Oct. 10.

***

Worley—Baker.—Miss Anna Baker, of Hampton, and I. O. Worley, of Penn township, York county, were married Thursday by Rev. H. S. Baker, in Hanover.

***

Malaun—Swartz.—Reginald F. Malaun, son of Wm. B. Malaun, of Hanover, and Miss Louise Swartz, of McSherrystown, were married at Westminster.

***

Houck—Sipe.—Gilbert Houck, son of Mr. and Mrs. John A. Houck, of Hanover, and Miss Pearl Sipe, daughter of Mr. and Mrs. J. E. Sipe, of York, were married Wednesday in Hampstead, Md., by Rev. Williams, of the Lutheran Church. They were attended by Mr. and Mrs. Roscoe Rider of Hanover. Mr. and Mrs. Houck went at once to Circle Cafe, New Oxford, where they opened a restaurant and where they will reside.

***

Miller—Tyler.—Charlie Miller, colored, and Mrs. Laura Douglas Tyler, colored, were married by Clerk of the Courts J. Robert Hartman. The bride was the mother-in-law of the bridegroom. This is the second marriage of Charlie Miller, and having six children by the first marriage, and his mother-in-law having had charge of the children, being their grandmother. It is the bride's third marriage, first husband being Douglas, second Tyler and now Miller. Charlie is employed at the People's Drug Store, was born in West Chester, was a jockey following the races for twenty years and has been living in Gettysburg for about twenty years.

Value

There's more of it in a Silvertown Cord than you will find in any other tire

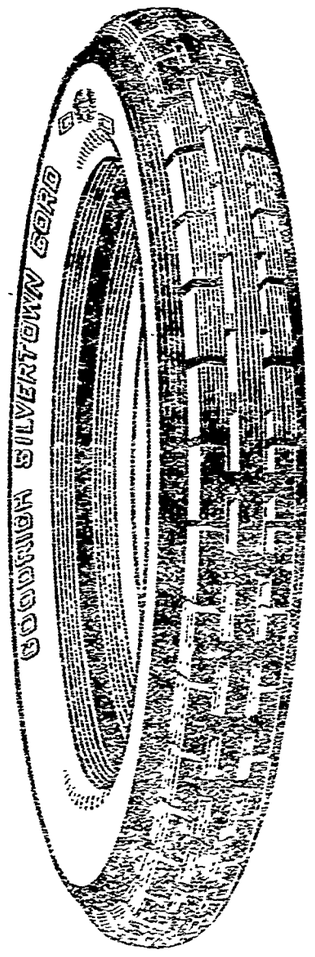

Goodrich Silvertown CORD TIRES

"Best in the Long Run"

Forney's Nat'l Garage
Gettysburg Sales & Service Co.
John S. Null
R. D. No. 3

EXECUTRIX'S NOTICE.

Estate of Charles Shilling, deceased.—Letters testamentary on the estate of Charles Shilling, late of Oxford township, Adams county, Pa., having been granted to the undersigned she hereby gives notice to all persons indebted to said estate to make immediate payment and those having claims to present them properly authenticated for settlement.

Emma Shilling,
New Oxford, R. 3,
Executrix.

PREVENT FOREST FIRES—IT PAYS.

Proclamation

To the Coroner, Justices of the Peace and Constables in the different Boroughs and Townships in the County of Adams—Greetings.

KNOW YE, that in pursuance of a precept to me directed under the hand and seal of the Honorable D. P. McPherson, President of the several Courts of Common Pleas in the 51st Judicial District, consisting of the Counties of Adams and Fulton, and by virtue of his office of the Court of Oyer and Terminer and General Jail Delivery, for the trial of Capital and other offenders therein, and in the General Court of Quarter Sessions of the Peace, and Edw. P. Miller and H. B. Pearson, Esqs., Judges of the same County of Adams. You and each of you are hereby required to be and appear in your own proper persons with your Records, Recognizances, Examinations and other remembrances, before the Judges aforesaid, at Gettysburg, at a Court of Oyer and Terminer and General Jail Delivery and General Quarter Sessions of the Peace therein to be holden in the County of Adams aforesaid the Second Monday of Nov., it being the 12th day at 10.00 o'clock a. m., of said day then and there to do those things to which your several offices appertain.

SEAL **Given under my hand at** Gettysburg on the 10th day of Oct. in the year of our Lord one **thousand nine hundred and twenty-three.**

JOHN W HARTMAN, Sheriff.

RUPTURE SHIELD EXPERT HERE

MEINHARDI, WELL KNOWN IN THIS SPECIALTY, CALLED TO YORK

E. J. Meinhardi, the well known Expert from Chicago, will personally be at the Colonial Hotel, York, Pa. on Tuesday only, October 23rd.

Mr. Meinhardi says "The Vacuum Rupture Shield" will not only hold the Rupture perfectly, but will contract the opening in ten days on the average case—usually giving instantaneous relief withstanding all strain regardless of the size and location of the Rupture. This instrument is highly indorsed for producing results in the United States and foreign countries without the use of surgery, medical treatment, prescriptions or injections.

Caution: Ruptured persons should beware of old-style trusses with understraps. These trusses usually place the pad on the lump and not on the rupture opening. This often causes serious trouble resulting in strangulation and necessitating a surgical operation. Mr. Meinhardi will be glad to demonstrate free to all who call at the hotel from 10 a. m. to 4 p. m., the unusually rapid results produced by "The Vacuum Shield." The largest and most difficult cases, those following operations, are especially desired. Business demands prevent stopping at any other place in this section and he will be here for one date only.

Notice: Do not write asking to be fitted by mail as this is impossible. Every case must be seen personally. If interested, you must call at this hotel on the above date.

Sheriff's Sale.

In Pursuance of a Writ of Fieri Facias issuing out of the Court of Common Pleas of Adams County, and to me directed, will be exposed to Public Sale on Saturday, the third day of Nov. 1923, at 2 o'clock in the afternoon at the Court House in the Borough of Gettysburg, Adams County, the following Real Estate, viz.:

A tract of land situated in Mt. Joy township, Adams County, Pa., bounded and described as follows to wit. Bounded on the north by land of Mr. Lawrence, on the west by land of Jesse Clapsaddle, on the south by land of Jesse Clapsaddle, on the east by land of Mr. Myers and public road, improved with two story frame house, ground barn, chicken house and other small buildings. Tract contains twelve acres of land more or less, well of water. Also some fruit.

Seizer and taken into execution as the property of Curtis A. Cromwell and to be sold by me.

JOHN W. HARTMAN, Sheriff.

Sheriff's Office, Gettysburg, Pa., Oct. 4, 1923.

NOTICE.

The First and Final account of E. H. Markley, Committee of Sadie Smith, a person of weak mind, now deceased, has been filed in the Court of Common Pleas of Adams County, Penna., and will be confirmed on the 12th day of November, A. D., 1923, at 10.30 o'clock A. M., unless cause be shown to the contrary.

G. HARRY ROTH,
Prothonotary.

NOTICE.

The first and final account of Joseph M. Bushman, now deceased, who was the trustee appointed under the last will of Samuel B. Bushman, deceased, of various trusts created under the last will of said testator, stated and filed by Mary E. Power, executrix of the last will and testament of the said Joseph M. Bushman, trustee, now deceased, the said Joseph M. Bushman, trustee as aforesaid having died the 21st day of August, 1923, and never having stated any account as trustee, has been filed in my office Friday, Sept. 21st, 1923, and will be presented to the Orphans' Court of Adams County, for confirmation absolute on Monday, Nov. 12, 1923.

J. R. HARTMAN,
Clerk, O. C.

FOR RENT in Gettysburg. Large house on Chambersburg street, second block from Square. Suitable for several families or boarding house. Also large store room. Will rent as one or separately.

G. W. Weaver & Son **G. W. Weaver & Son**

Get Acquainted Sale

This sale has been going on this week but owing to circumstances beyond our control we were unable to get an announcement of it in these columns before this time. Every department of the store is affected and it is a golden opportuntiy to get what vou need right now in the beginning of the season at post season prices. This sale also gives an opportunity to anticipate your wants for Christmas. It is not too early now to think of the gifts you will need.

We want 500 new customers

It might seem strange that after 38 years we are staging a Get Acquainted Sale but we feel that there are at least 500 people in this community that do not know of the advantages of shopping in our store. It is to get acquainted with these people and to strengthen the faith in us of the occasional customer as well as to give our regular customers a chance to take advantage of bargain prices that we are staging this mammoth sale.

G. W. Weaver & Son

Dry Goods Department Store

Gettysburg

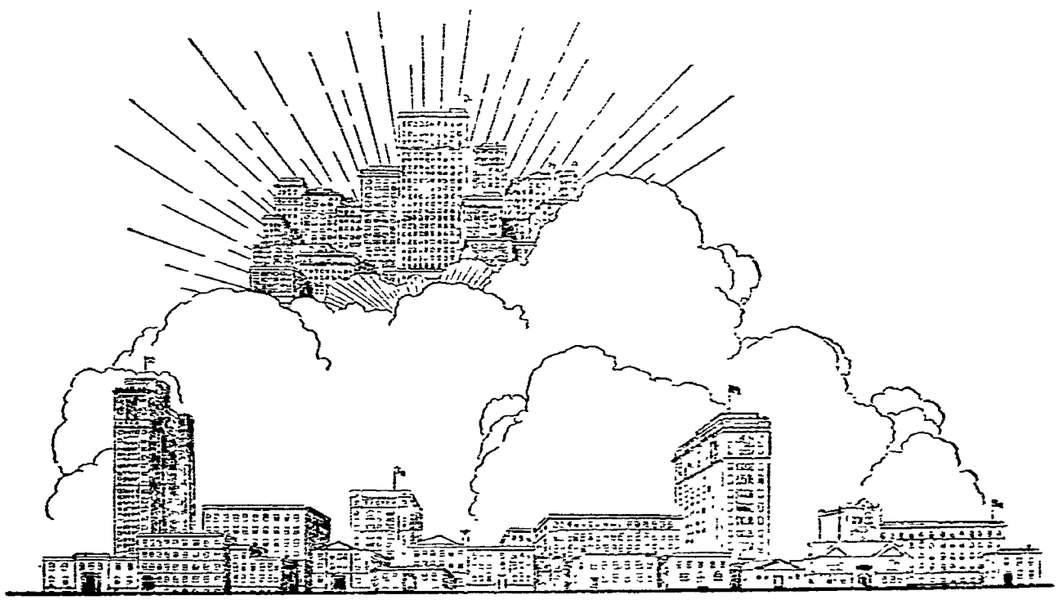

Twenty-Two New Buildings

That's only one phase of the construction program we're working on this year in Pennsylvania.

It does not include 30 large additions to other Bell Telephone Buildings in the state.

And in 1924 our expenditures for building operations will be greater than this year.

The staggering demand for telephones—more and more telephones—has brought about the greatest telephone construction program ever attempted in one year.

This year we are adding 76,000 telephones; some ten millions of dollars' worth of new switchboards and other Central Office equipment; half a million miles of new wire.

With just one purpose in view—to keep pace with the needs of the people of this state for communication facilities.

The Bell Telephone Company of Pennsylvania

H. F. Bollinger *Manager*

ONE POLICY, ONE SYSTEM, UNIVERSAL SERVICE, AND ALL DIRECTED TOWARD BETTER SERVICE

NewspaperARCHIVE®
NewspaperARCHIVE®